

GREENVILLE S.C.

FEB 15 9 49 AM 1964

OLLIE FARNSWORTH
R.M.C.

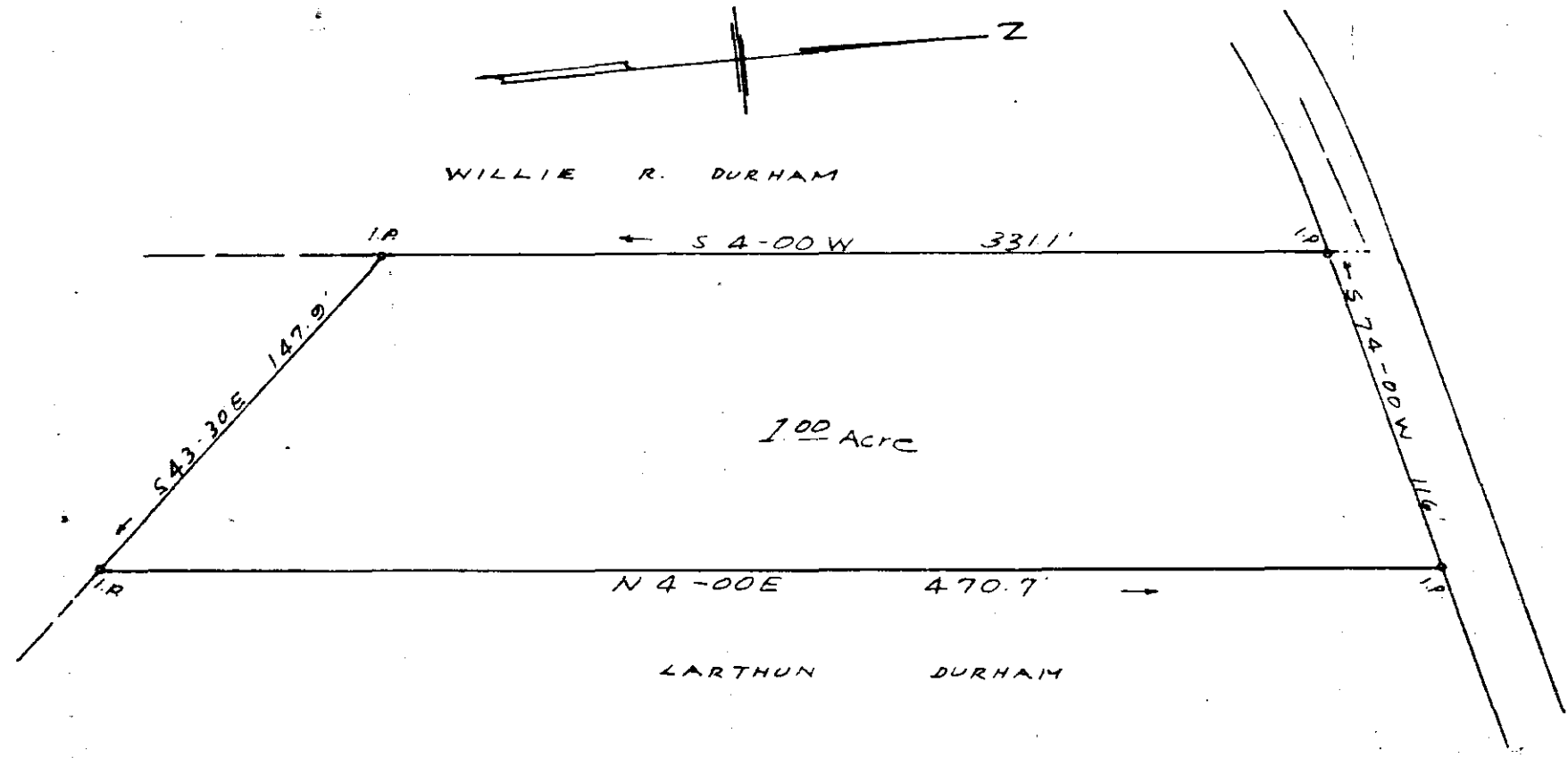

FEB 14 1964

23098

PROPERTY OF
LARTHUN DURHAM
NEAR GREENVILLE S.C.

SCALE 1"=60'

OCT. 21, 1961

FFF-53

50^d Paste IN

C.O. Riddle - Reg. 15

23098 Filed This 14 day of Feb 1964

And Recorded in Vol. FFF Page 53 at 1:49 P.M.

[Signature]
Register Mesne Conveyance Greenville County, S. C.